

Town and Country Planning Act 1990, Section 257.
 PROPOSED Diversion of Public Footpath
 No. 10 (part) Fradley and Streethay Parish.

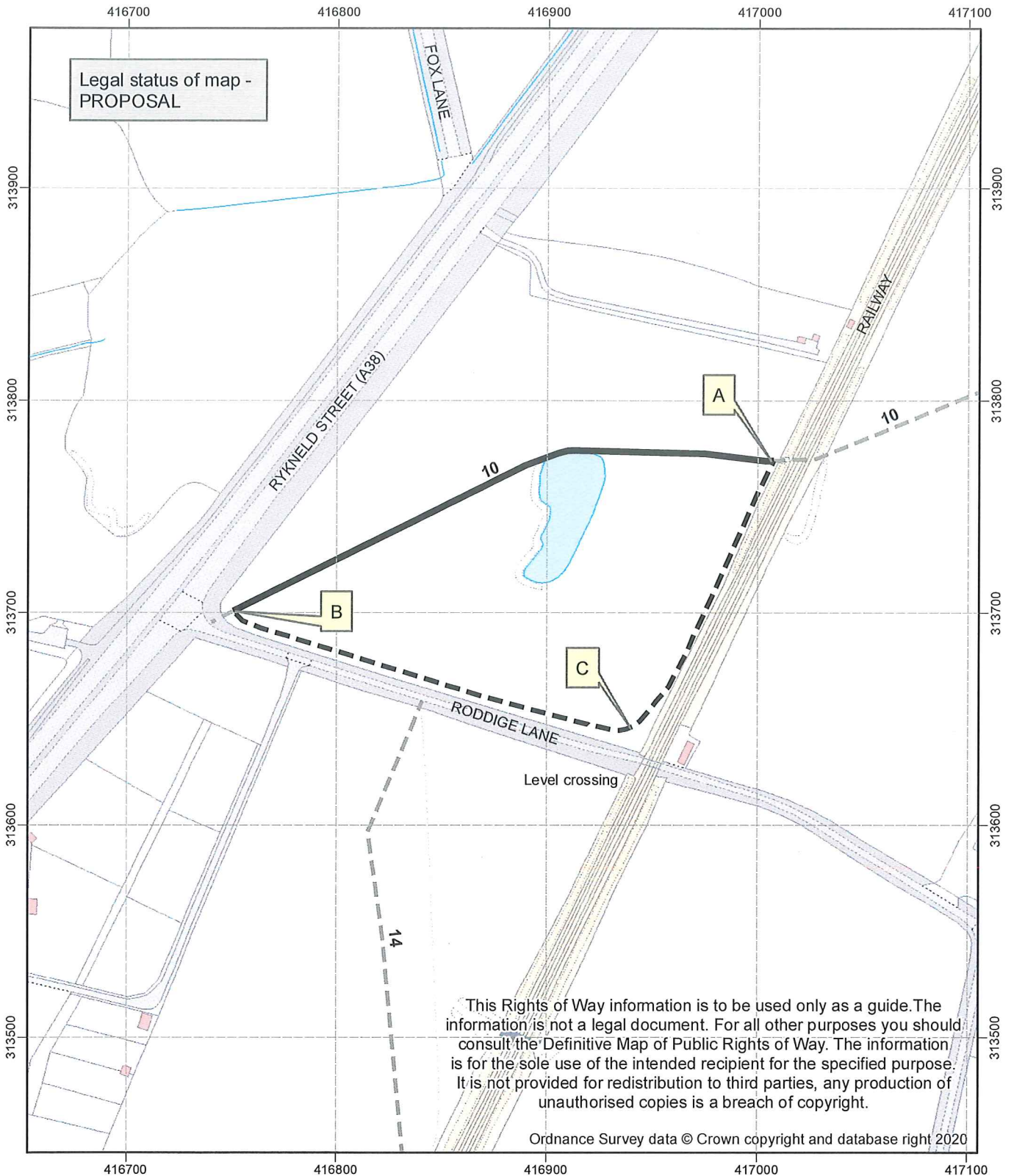

Map created at the scale of 1:2500
(facsimiles may vary)

- Path to be extinguished (A - B).
- Path to be created (A - C - B).

Rights of Way Unaffected

- Footpath

© Crown Copyright and database rights 2021.
 Ordnance Survey 100019422. You are not permitted to copy, sub-license, distribute or sell any of this data to third parties in any form. Use of this data is subject to the terms and conditions shown at www.staffordshire.gov.uk/maps.
 Produced by Staffordshire County Council, 03/03/2021.