

Lichfield
district council
www.lichfielddc.gov.uk
District Council House
Frog Lane
Lichfield
Staffs
WS13 6YY
Telephone: 01543 308131
mapping@lichfielddc.gov.uk

Document Name:
new wards

**New Ward
Proposals 2015**

Lichfield City

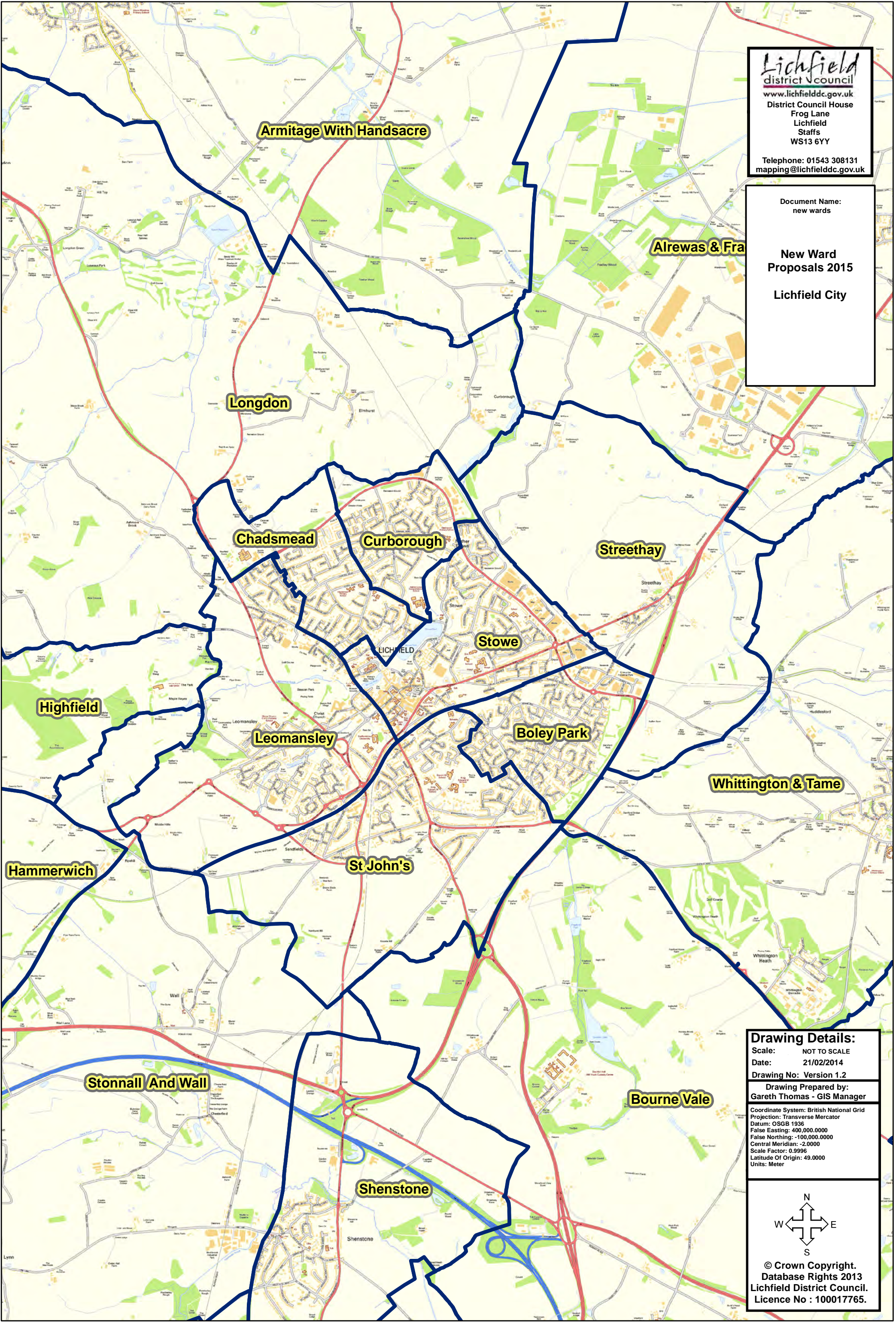

Drawing Details:
Scale: NOT TO SCALE
Date: 21/02/2014
Drawing No: Version 1.2
Drawing Prepared by:
Gareth Thomas - GIS Manager

Coordinate System: British National Grid
Projection: Transverse Mercator
Datum: OSGB 1936
False Easting: 400,000.0000
False Northing: -100,000.0000
Central Meridian: -2.0000
Scale Factor: 0.9996
Latitude Of Origin: 49.0000
Units: Meter

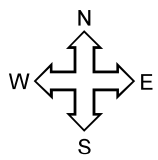

© Crown Copyright.
Database Rights 2013
Lichfield District Council.
Licence No : 100017765.